

ATERRO LADO NORTE



Tabela de Materiais

Estaca	Area	Volume	Volume Acumulado
0+000.00	34.27	0.00	0.00
0+010.76	4.09	206.45	206.45
0+018.50	2.19	25.03	231.48
0+020.00	1.06	2.44	233.92
0+026.24	1.03	6.65	240.57
0+039.99	0.00	7.09	247.66

ATERRO LADO SUL

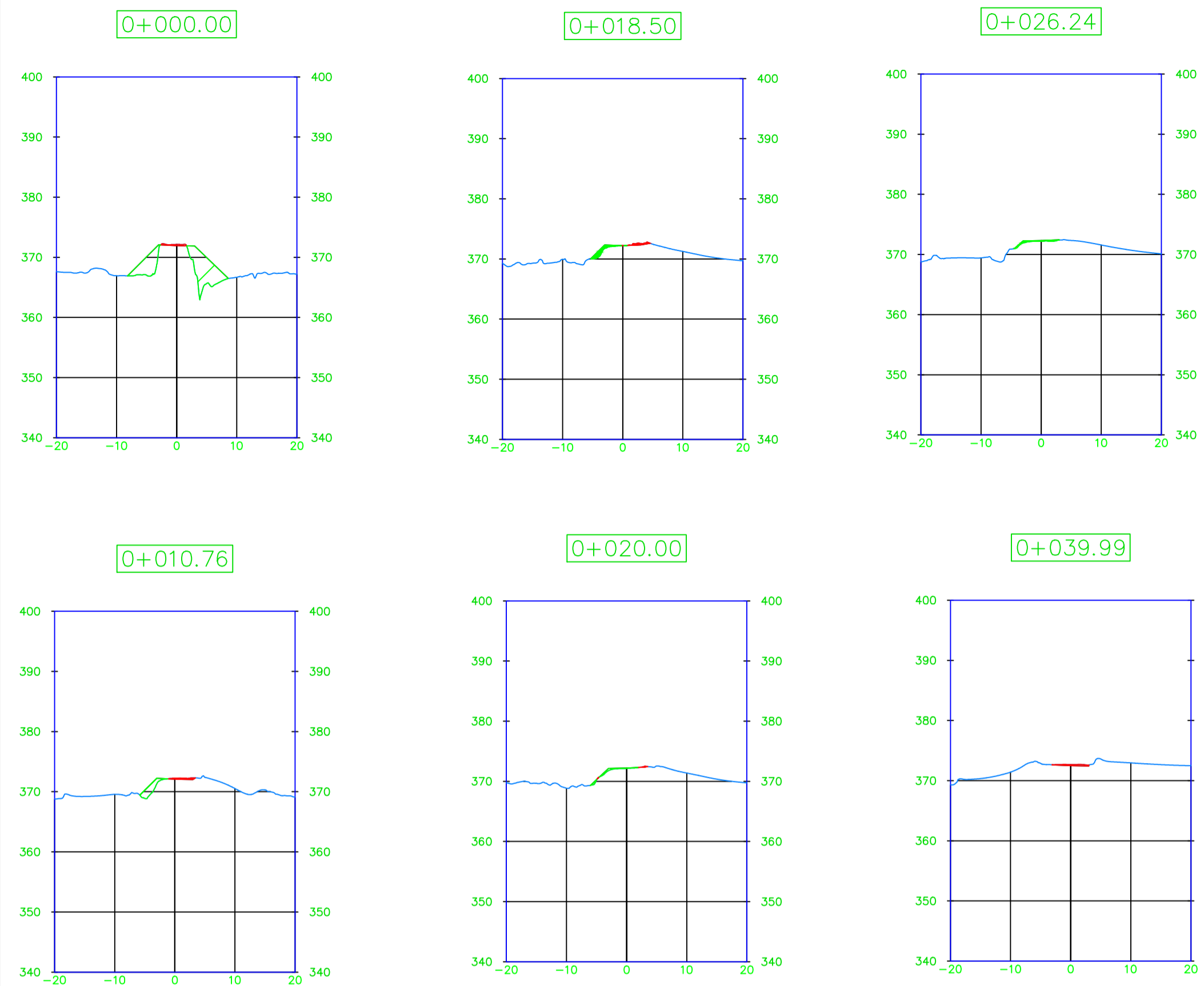

Tabela de Materiais

Estaca	Area	Volume	Volume Acumulado
0+000.00	61.96	0.00	0.00
0+020.00	29.40	913.58	913.58
0+040.00	10.88	402.76	1316.34
0+042.85	4.47	21.88	1338.22

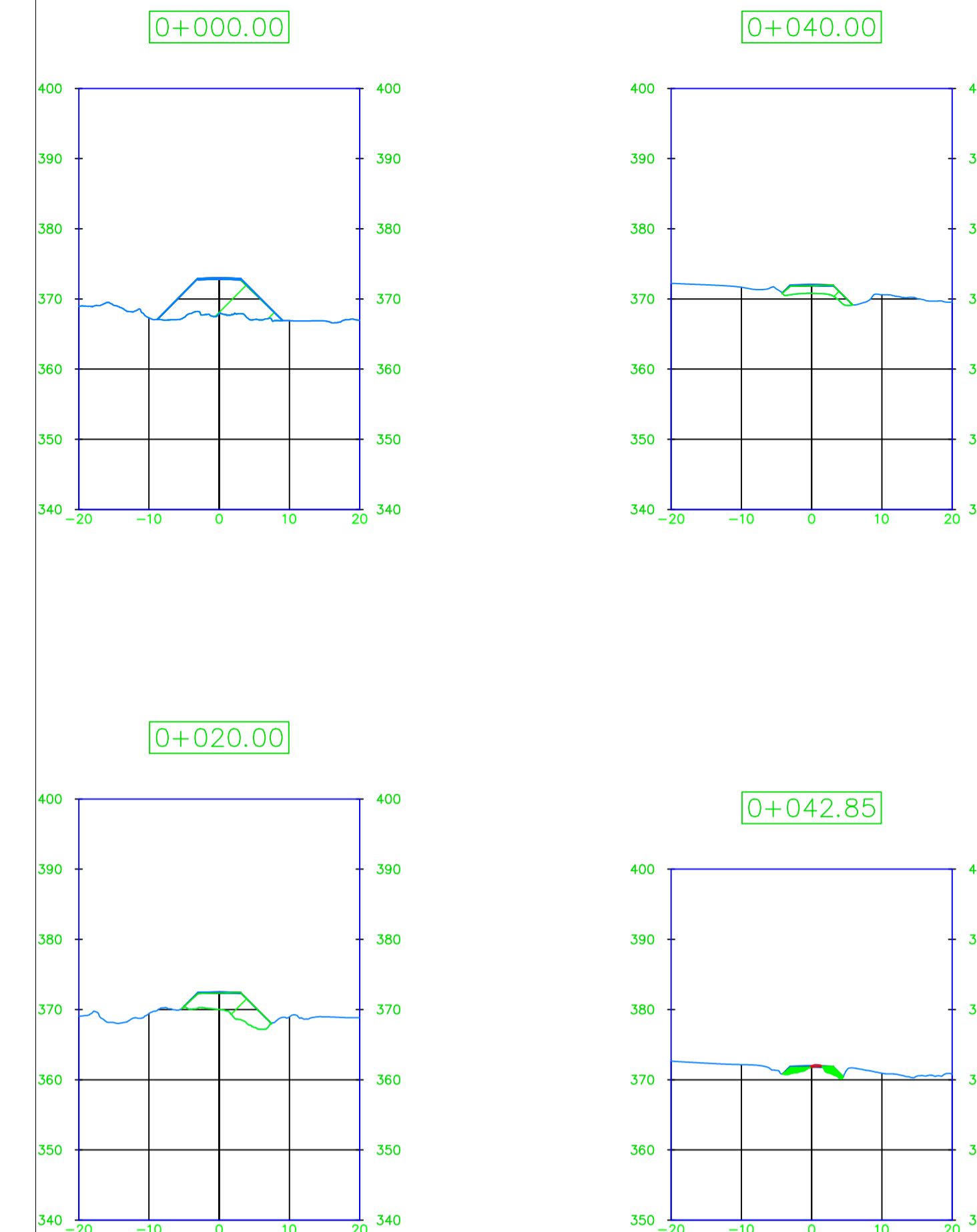
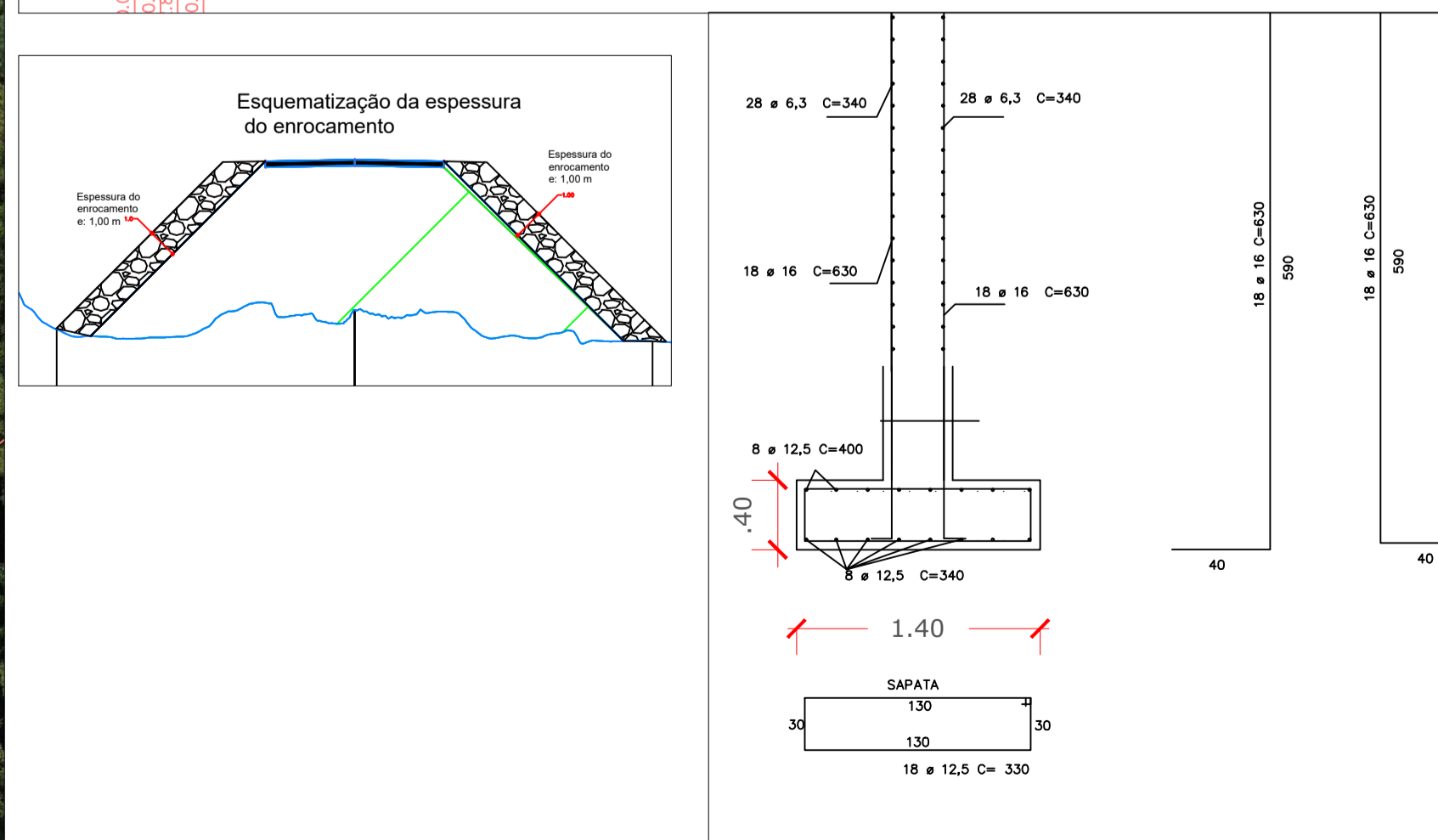
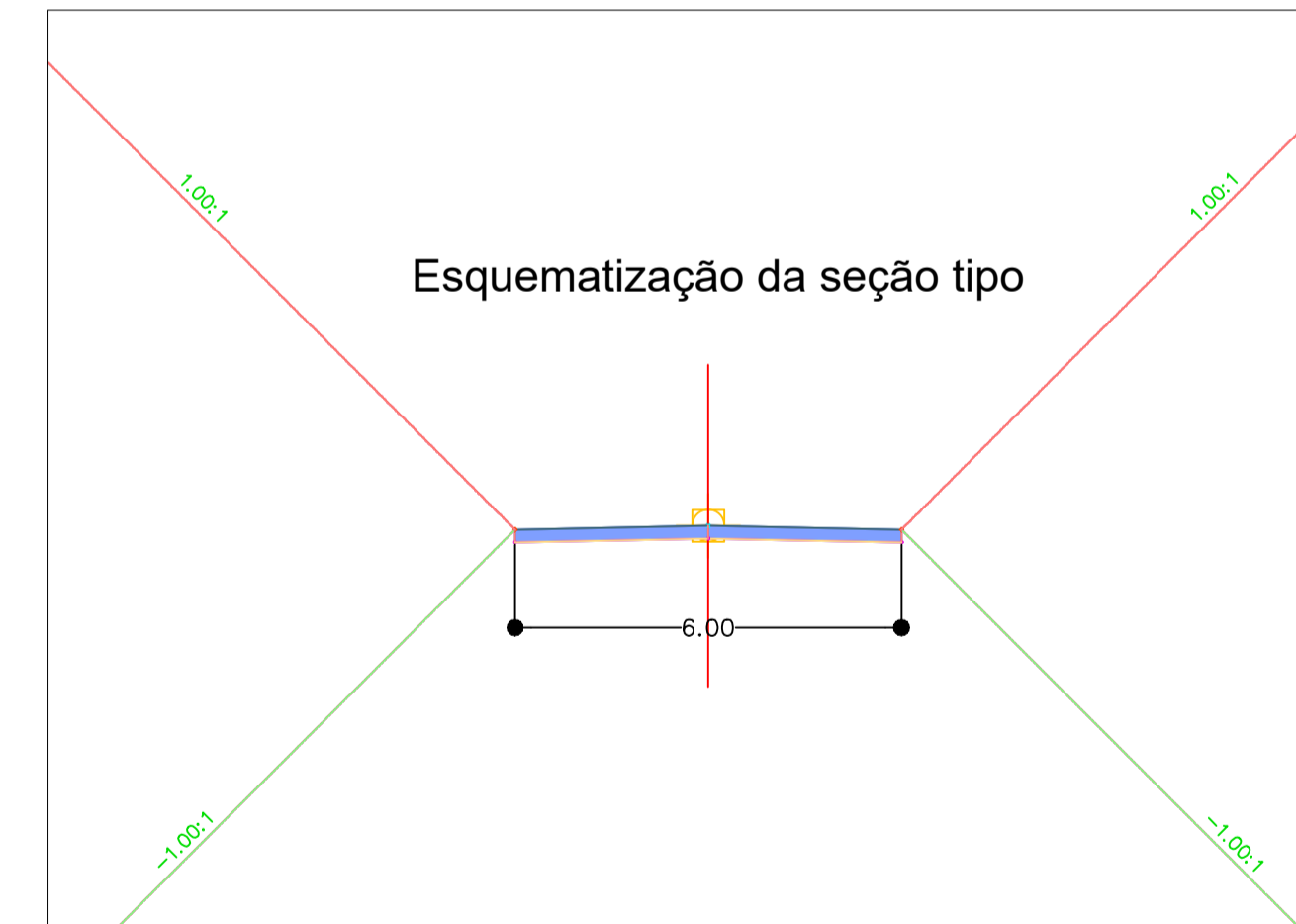
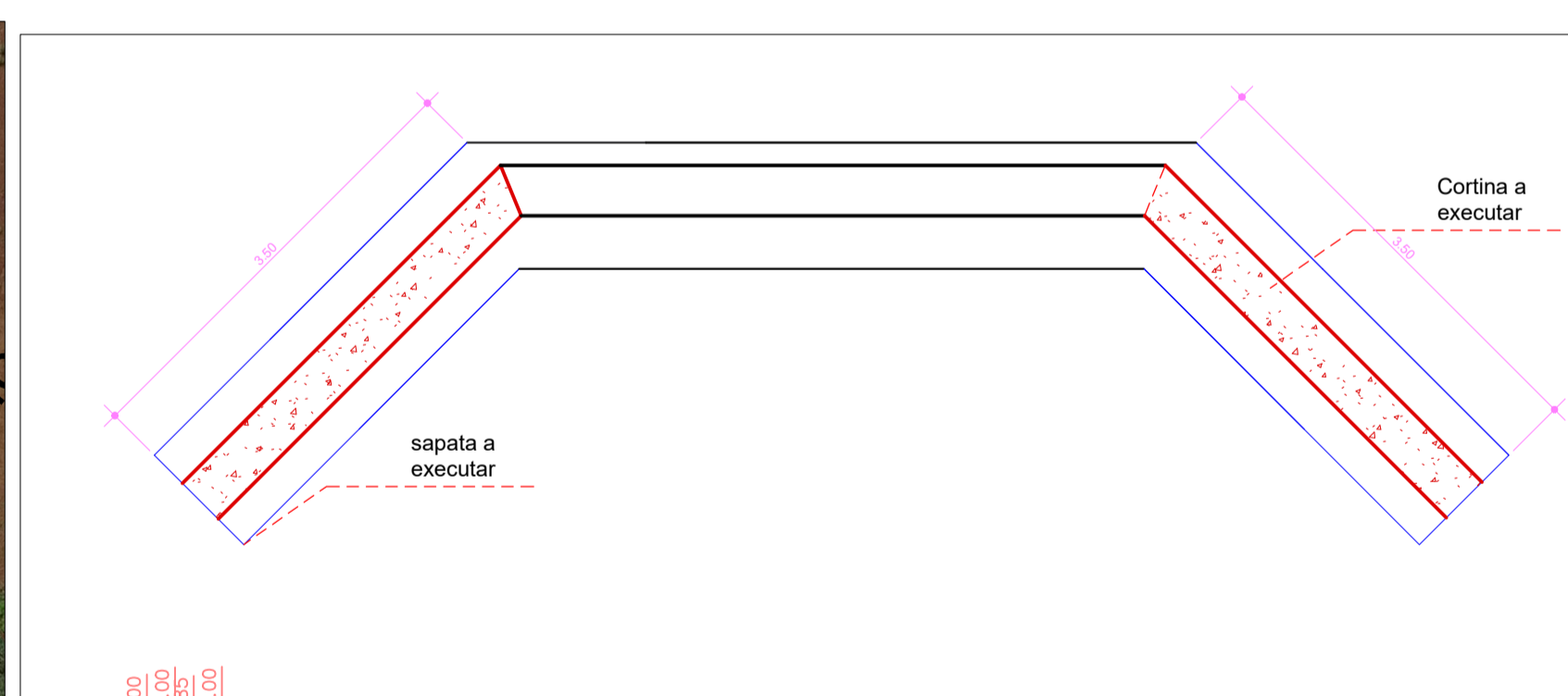
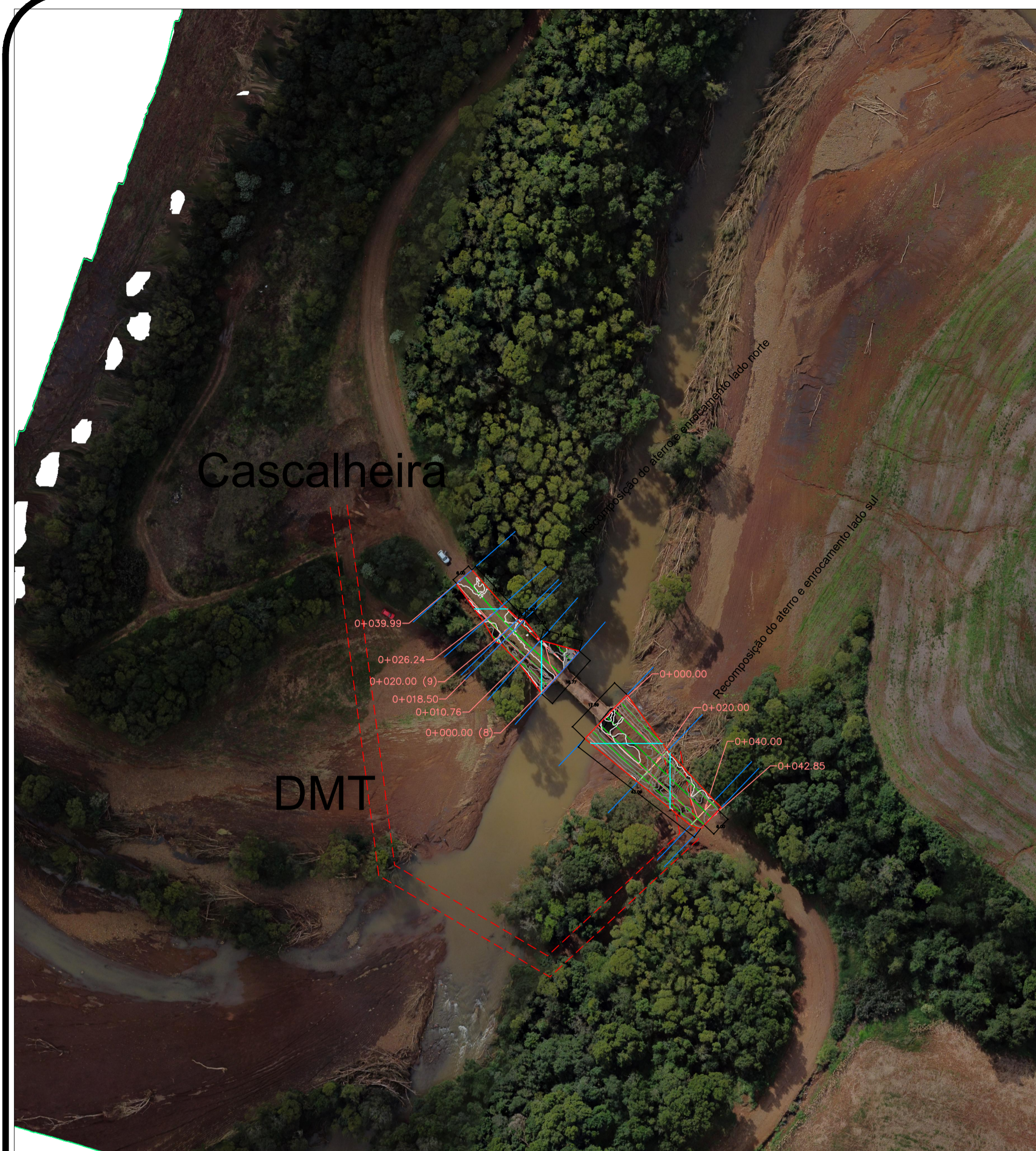

SERVIÇO: Recomposição de aterro, Reconstrução de cabeceira de ponte e enrocamento de talude

PROPRIEDADE: Público

PROPRIETÁRIO: Município de Engenho Velho

RESPONSÁVEL TÉCNICO: Nome: Marci Roberto Lippi
CREA/RS 209857 - Cód INGRA

LOCAL: Linha Cachoeirinha

MUNICÍPIO: Engenho Velho

DATA: Maio de 2024

DATUM/PROJEÇÃO/FUSO: SIRGAS 2000/UTM/22

ESCALA: 1 / 10000

ESTADO: Rio Grande do Sul